

NORTHEAST CORNER OF  
THE SOUTHEAST 1/4 OF  
SECTION 35, T2N, R15E,

LOT 1 OF CERTIFIED SURVEY MAP NO. 1434, BEING A DIVISION OF THE NORTHEAST 1/4 OF THE SOUTHWEST 1/4 OF SECTION 35, TOWN 2 NORTH, RANGE 15 EAST, IN THE TOWN OF DARIEN, WALWORTH COUNTY, WISCONSIN.

EAST LINE OF THE SOUTHEAST 1/4 OF SECTION 35, T2N, R15E,  
NORTH

# Eastern Surveying & Mapping

- 1" IRON PIPE FOUND
- 1.5" IRON PIPE FOUND
- ▲ TRAVERSE POINT
- ⊙ SECTION CORNER MONUMENT
- ☒ ELECTRIC METER
- ⊗ UTILITY POLE
- ⤴ GUY WIRE
- ⤵ DRY WELL
- ⊗ LIGHT POLE
- ⊕ SEPTIC COVER

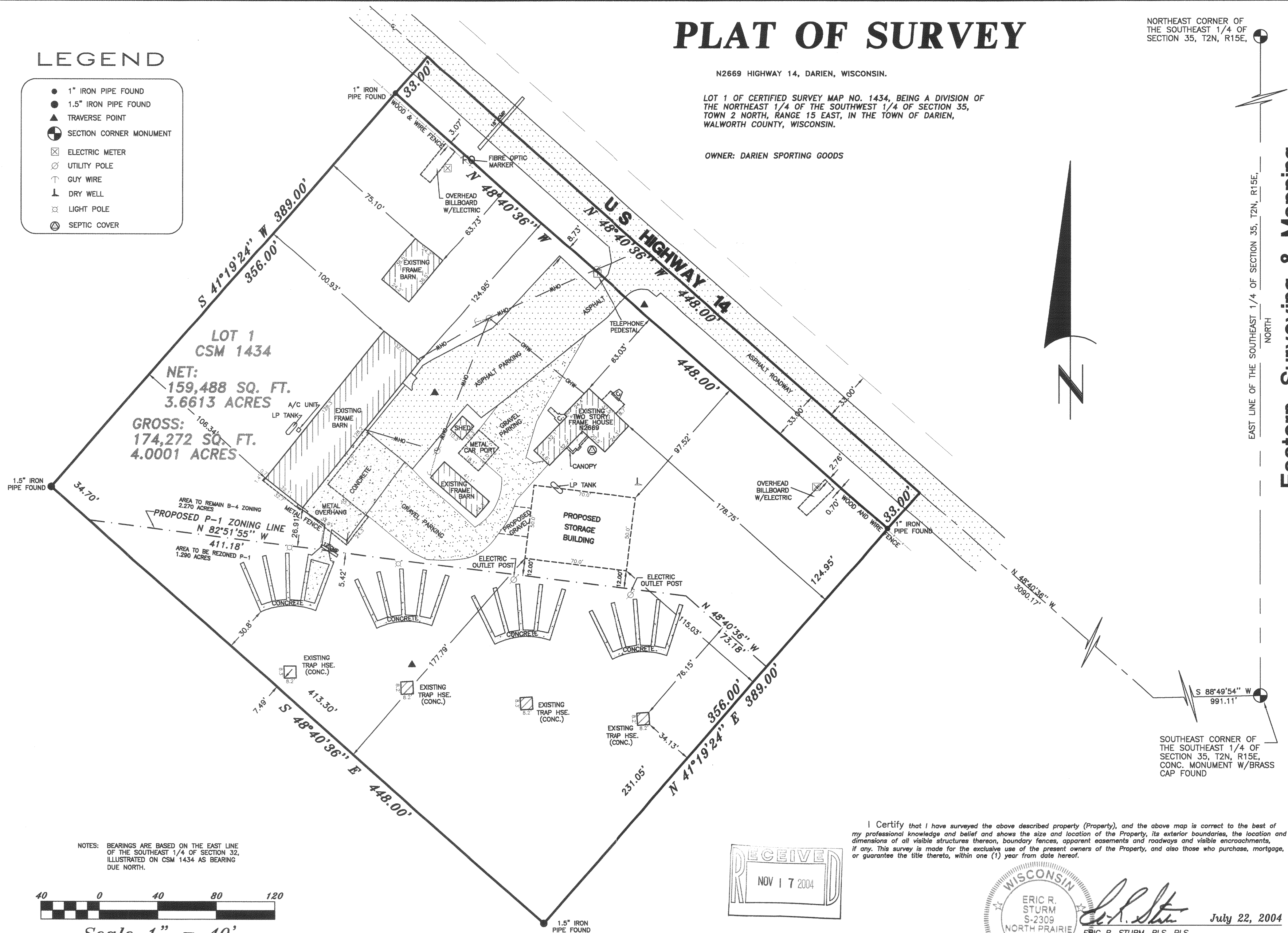

NOTES: BEARINGS ARE BASED ON THE EAST LINE  
OF THE SOUTHEAST 1/4 OF SECTION 32,  
ILLUSTRATED ON CSM 1434 AS BEARING  
DUE NORTH.



Scale 1" = 40'

I Certify that I have surveyed the above described property (Property), and the above map is correct to the best of my professional knowledge and belief and shows the size and location of the Property, its exterior boundaries, the location and dimensions of all visible structures thereon, boundary fences, apparent easements and roadways and visible encroachments, if any. This survey is made for the exclusive use of the present owners of the Property, and also those who purchase, mortgage, or guarantee the title thereto, within one (1) year from date hereof.

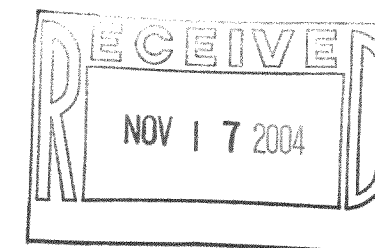

THIS IS AN ORIGINAL PRINT  
ONLY IF THE STAMP AND  
SIGNATURE ARE CONTRASTING  
COLORS.



ERIC R. STURM, RLS, PLS  
MANAGING MEMBER OF:  
EASTERN SURVEYING & MAPPING, LLC  
REGISTERED WISCONSIN LAND SURVEYOR S-2309

July 22, 2004

**EASTERN SURVEYING AND MAPPING, LLC**  
114 Chestnut Way  
North Prairie, Wisconsin  
Telephone 262 392-9015